

Project
**PROPOSED PROSPECTING
 LOCATIONS ON LOTS 1 & 2 DP
 530808**

Site
 CT Reference: 866782 & 866783
 Local Authority: WELLINGTON CITY COUNCIL
 Physical Address: 376 & 384 SOUTHERNTHREAD
 ROAD, BROOKLYN, WELLINGTON

Client
LUPI

Legend		
Key	Purpose	Shown
	Building Restriction Area	E & F
	Bush Protection Area	A, B, & C
	Proposed Sample Test Sites	



Adamson Shaw

Porirua
 Level 1, City Fitness Bldg,
 1 Walton Leigh Ave
 Porirua 5022

P 04 237 4725 Email:
 enquire3@adamsonshaw.co.nz
 www.adamsonshaw.co.nz

Date
 DEC 2025

Scale (A3 Original)
 1:5000

Project No
31291

Drawing No
SC - 100

Revision

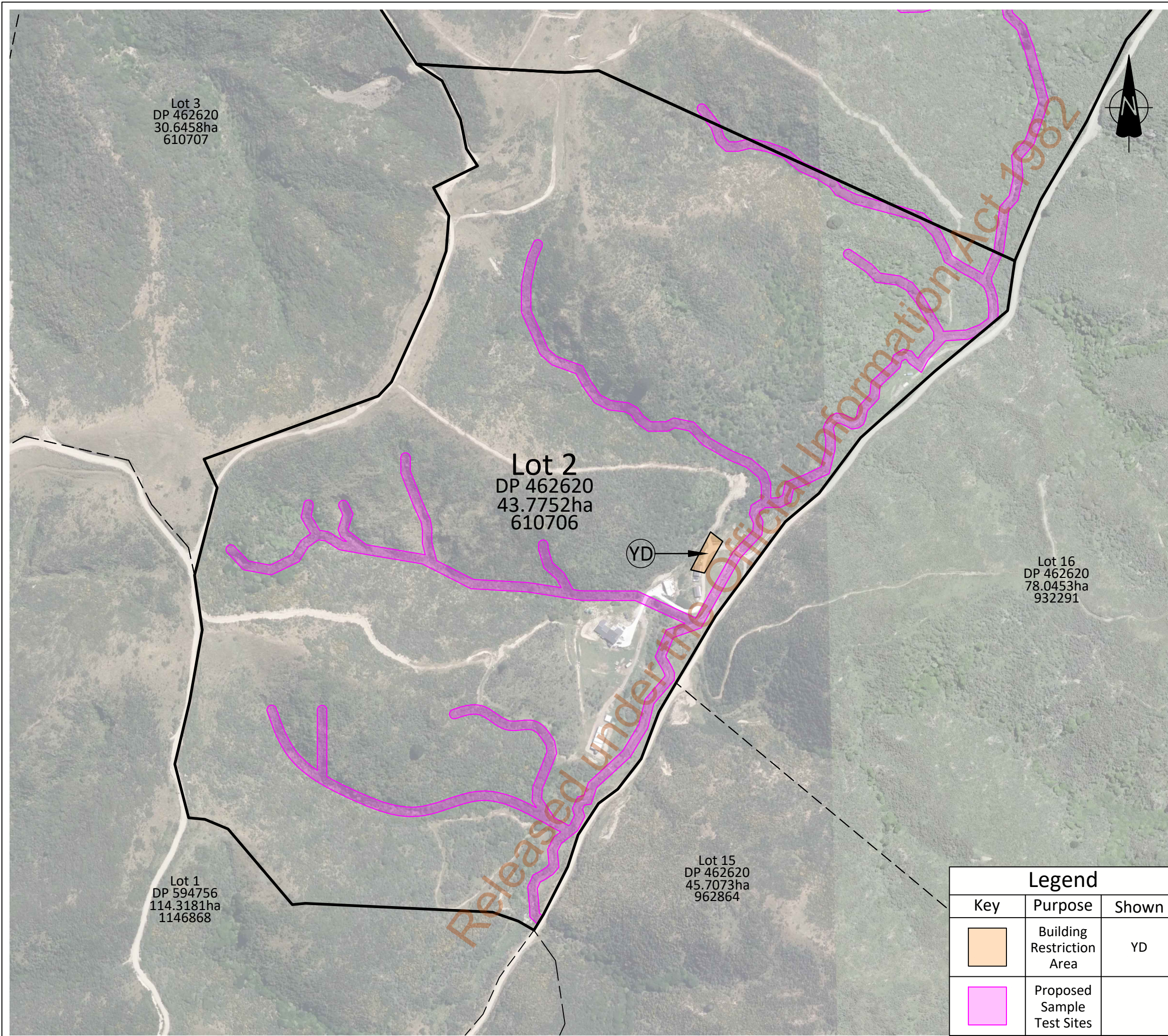

Lot 3
DP 462620
30.6458ha
610707



Lot 2
DP 462620
43.7752ha
610706

YD

Lot 16
DP 462620
78.0453ha
932291

Lot 1
DP 594756
114.3181ha
1146868

Lot 15
DP 462620
45.7073ha
962864

Legend		
Key	Purpose	Shown
	Building Restriction Area	YD
	Proposed Sample Test Sites	

Project
**PROPOSED PROSPECTING
LOCATIONS ON LOT 2 DP 462620**

Site
CT Reference: 610706
Local Authority: WELLINGTON CITY COUNCIL
Physical Address: 260 SOUTHERNTHREAD ROAD, BROOKLYN, WELLINGTON

Client
LUPI



Porirua
Level 1, City Fitness Bldg,
1 Walton Leigh Ave
Porirua 5022

P 04 237 4725 Email:
enquire3@adamsonshaw.co.nz
www.adamsonshaw.co.nz

Date
DEC 2025

Scale (A3 Original)
1:4000

Project No 31291	Drawing No SC - 101	Revision
----------------------------	-------------------------------	----------