

AREAS TO BE CONSIDERED for location of manholes within the Greys Avenue Carpark and 329 Queen Street property.

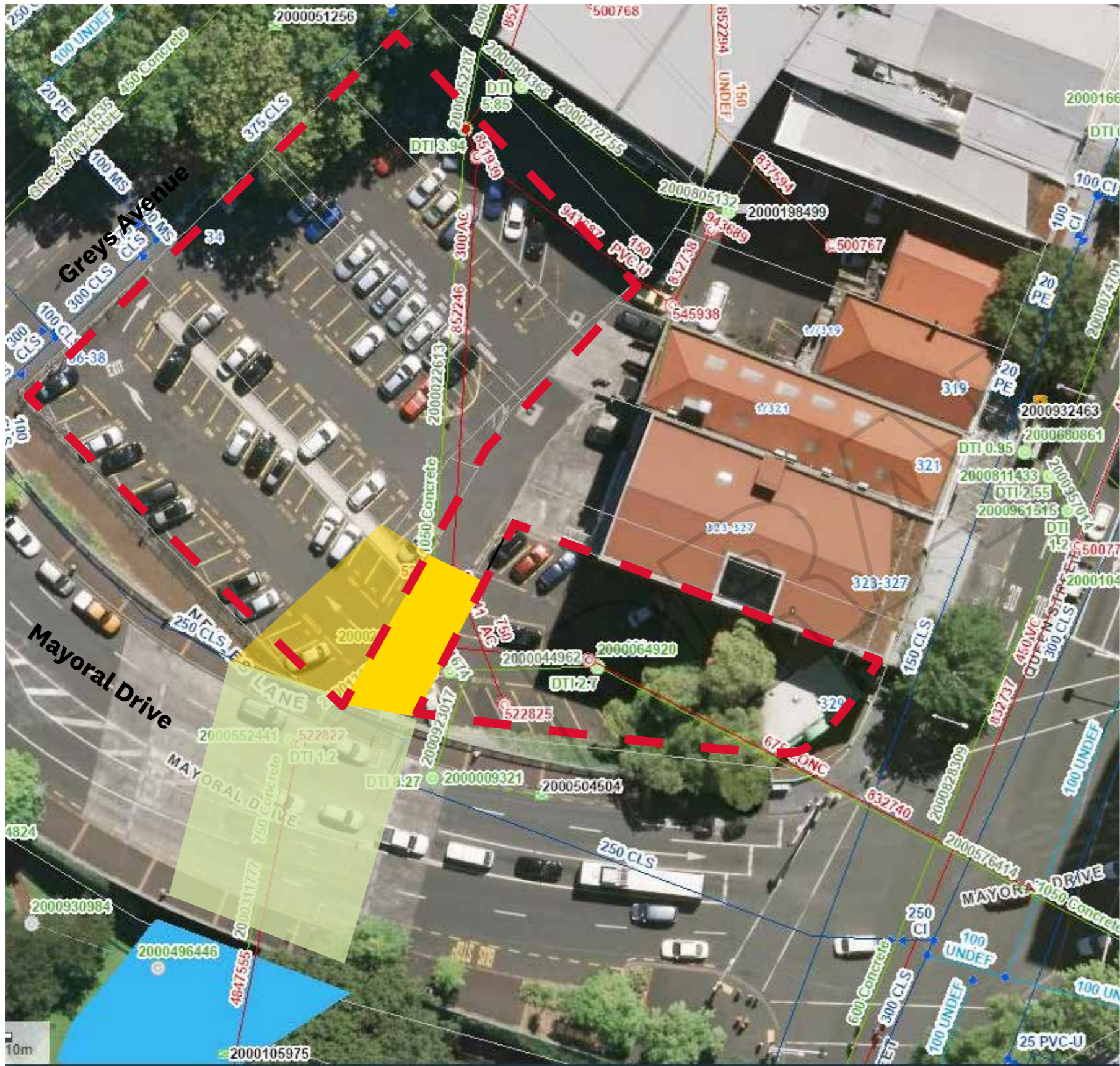

- LEGEND
- - - Site Boundary
 - Underpass
 - Area least affecting on the value of future development - within the paper road boundaries.
 - Area that can be taken into account for manholes - currently constrained by other underground assets, and part of connection between Myers Park Underpass to Aotea Square. Approximately 4m east and west off the road/lane.

