

NEW ZEALAND.



Register-book,

Vol. 388 folio 132

Reference: { Warrant No. 2554
P.R. folio Vol. 166 fol. 368
Transfer No.

CERTIFICATE OF TITLE UNDER LAND TRANSFER ACT.

This Certificate, dated the eighth day of May, one thousand nine hundred and twenty four under the hand and seal of the District Land Registrar of the Land Registration District of AUCKLAND, being a Certificate in lieu of Grant, under Warrant of His Excellency the Governor-General, in exercise of the powers enabling him in that behalf, Witnesseth that WILLINA LANG of Waipu widow

is seized of an estate in fee-simple (subject to such reservations, restrictions, encumbrances, liens, and interests as are notified by memorial under written or endorsed hereon; subject also to any existing right of the Crown to take and lay off roads under any Act of the General Assembly of New Zealand) in the land hereinafter described, as the same is delineated by the plan hereon, bordered green, be the several admeasurements a little more or less, which said land is in the said Warrant expressed to have been originally acquired by the abovenamed

as from the sixth day of December, one thousand nine hundred and twenty three, under section 174 of "The Land Act 1908", that is to say: All that parcel of land containing two hundred and fourteen acres more or less being section three hundred and forty three (343) of the Parish of Waipu.



[Signature]
District Land Registrar.

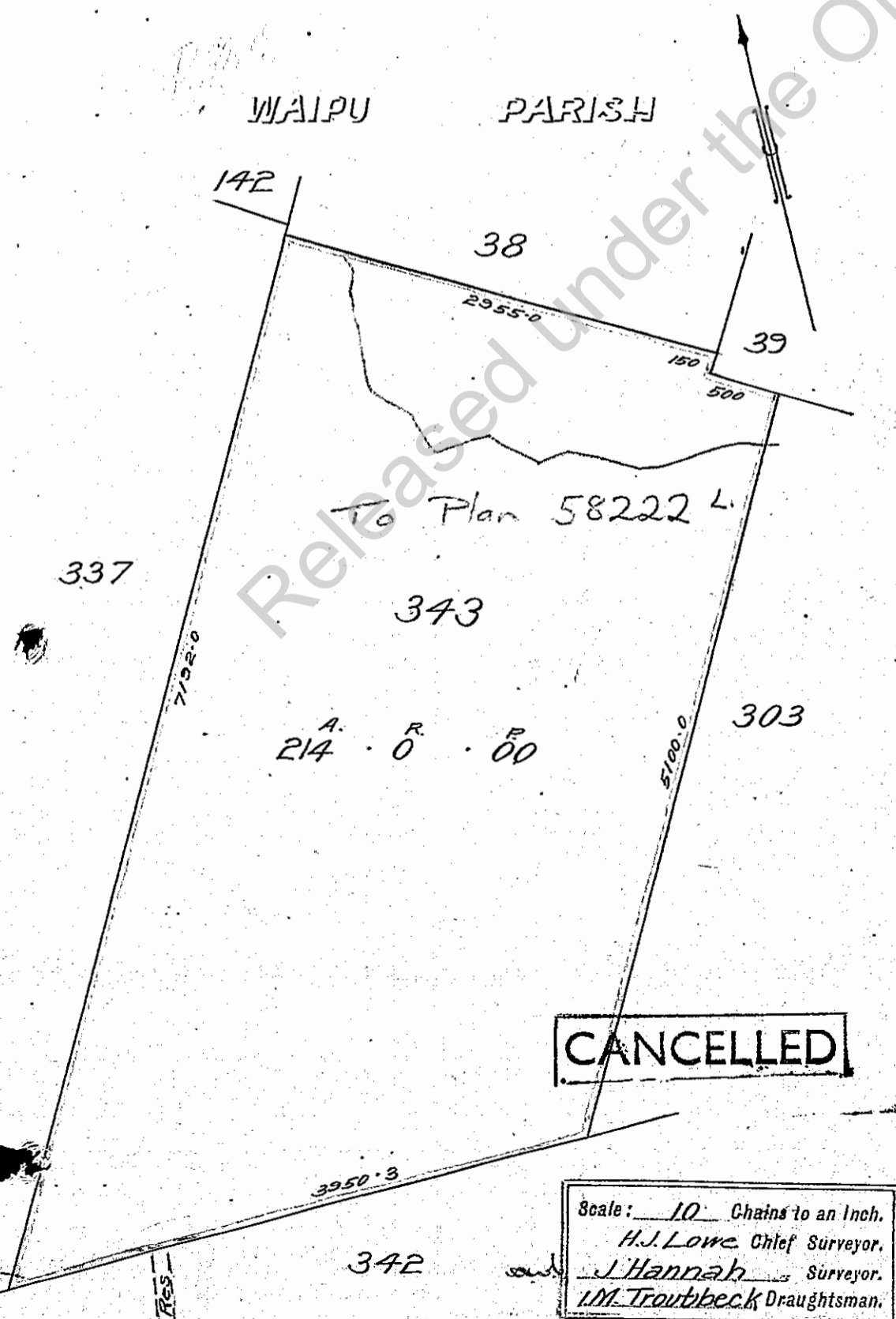

Transfer h: 218945 Willina Lang to William Robert Lang of Waipu farmers produced 18/1/24 at 12.18 pm
Louise Lang
Encumbrance N: 174697 Willina Lang to William Robert Lang to Willina Lang produced 25/2/27 at 12.50 pm
Ant de Regg
PLAN 58222 DEPOSITED 25/7/1967
A. 267645 Transfer of the part Lot 1 Plan 58222 hereint to Waipu Timber Company Limited. 1. 8. 1968 at 11.50 a.m.
Regg
AKR
A. 267645 Transfer of part Lot 1 Plan 58222 to Waipu Timber Company Limited. 1. 8. 1968 at 2.30 o'clock
180/344
A. 459357 Transfer to Hector William Lang 6/4/1970 at 12.10 o'clock
180/621
Cancelled

