

Reference:
Prior C/T. 582/325

Land and Deeds 70

No. 8A / 1217

Transfer No.
N/C. Order No. A 139728

REGISTER



LIMITED AS TO PARCELS CERTIFICATE OF TITLE UNDER LAND TRANSFER ACT

This Certificate dated the 28TH day of MARCH one thousand nine hundred and SIXTYSIX under the seal of the District Land Registrar of the Land Registration District of NORTH AUCKLAND

WITNESSETH that WILLIAM ROBERT LANG of Waipu farmer

is seized of an estate in fee-simple (subject to such reservations, restrictions, encumbrances, liens, and interests as are notified by memorial underwritten or endorsed hereon) in the land hereinafter described, delineated with bold black lines on the plan hereon, be the several admeasurements a little more or less, that is to say: All the parcels of land containing together 205 ACRES

more or less being part allotments 38,39,40 and 142 Parish of Waipu.

M. Millis

Assistant Land Registrar.



PLAN 58222 DEPOSITED
25/7/1967

A.267645 Transfer of the Parts of Lot 1 Plan 58222 hereinto by Waipua Timber Company Limited 18.8.1968 at 50.00 ac. 13D/844. Recd. JHR.

A.267654 Transfer of part Lot 1 Plan 58222 to Waipua Timber Company Limited. 1.8.1969 at 2.30 ac. 13D/844. Recd. JHR.

A.459357 Transfer residue to Hector William Lang 16/4/1970 at 12.10 ac. 18D/628. Recd. JHR.

CANCELLED

No. 8A / 1217

CERTIFICATE OF TITLE

CA / 1217

8F

MAP OF 23

VII Waipu S. D.

I Mangawhai S. D.

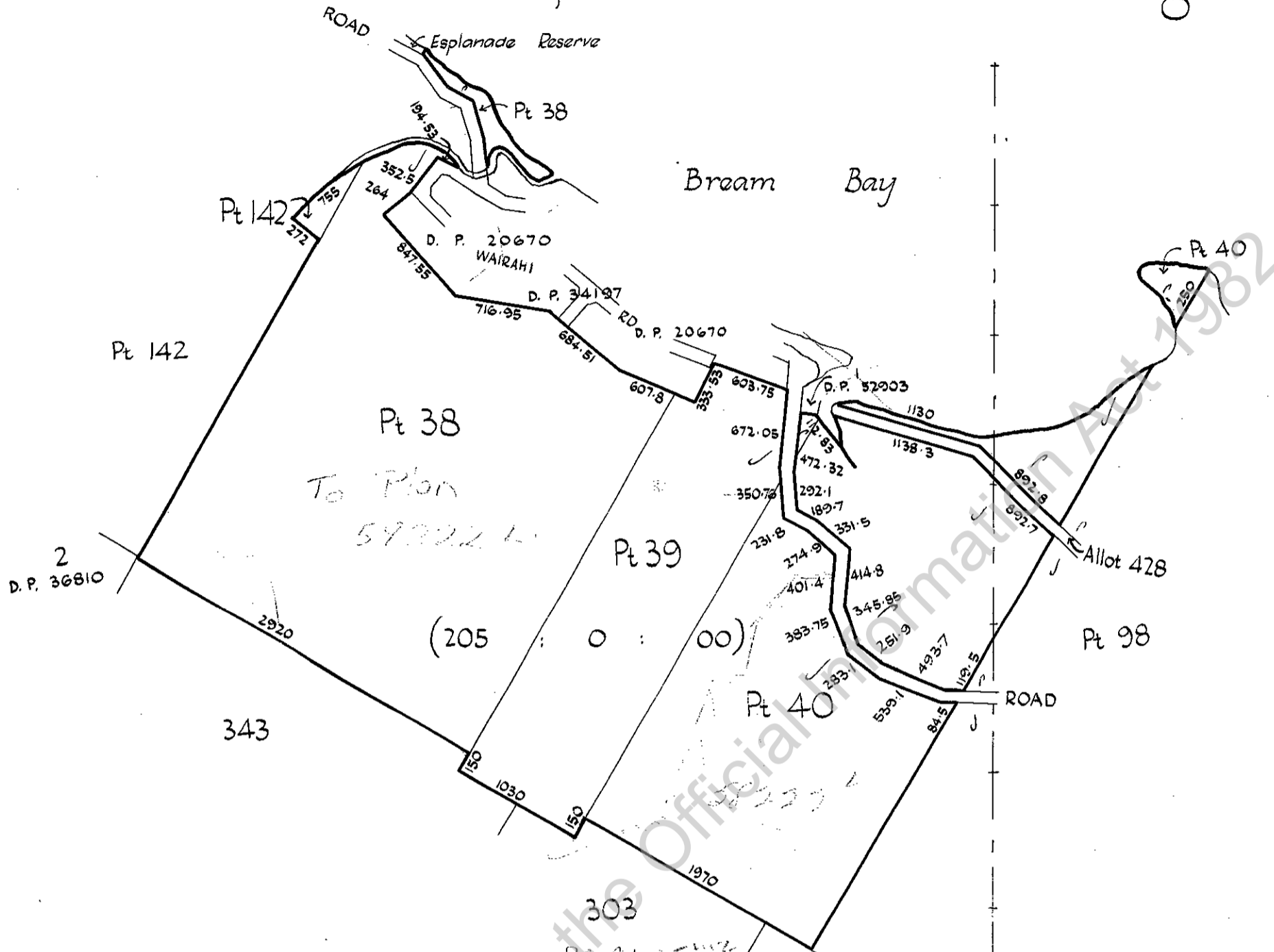

Scale: 1 inch = 10 chains
DELT: C02 DV

METRIC AREA IS 82339605ha

Conversion Factors:
1 Acre = 4046m²
1 Perch = 25.29m²
1 Link = .2012 metres

205 - 0 - 00	84.1
243 - 3 - 28	100/3
91 - 2 - 00	105/255
100 - 0 - 0	2/20
214 - 0 - 0	20/112
254 - 1 - 0	
447 - 0 - 0	
400 - 2 - 0	

