

DETAIL BELTING

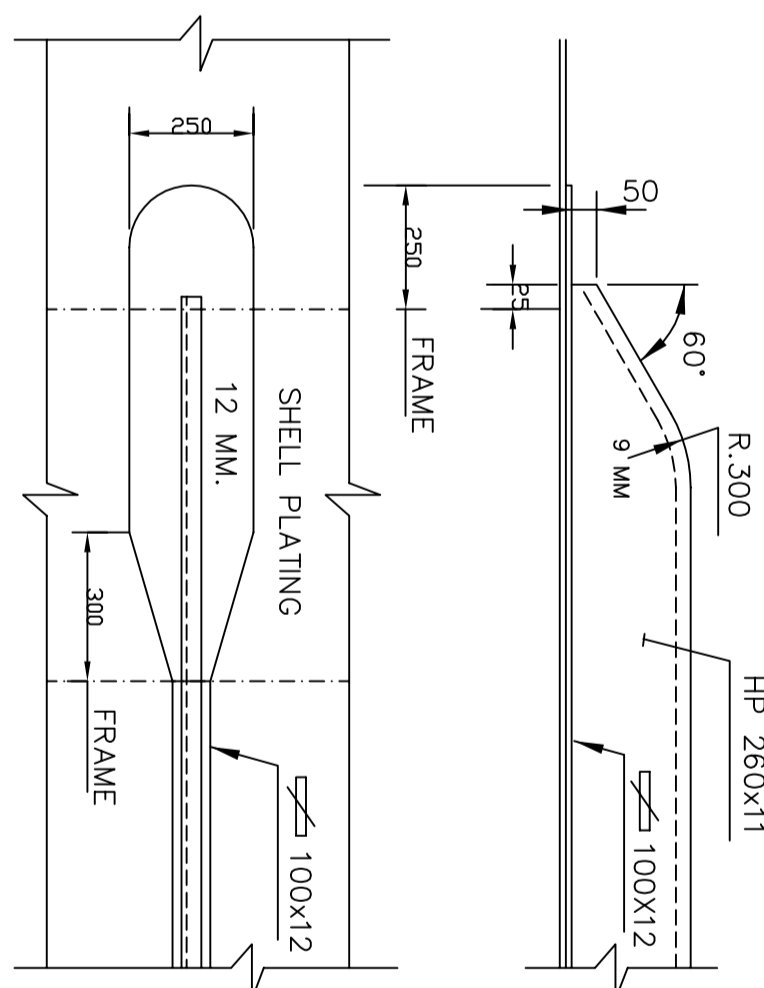

- COMPLEMENTARY DRAWINGS
- NUMBER 20326/00 PORTLETTON FRAMES 94-164
  - NUMBER 20326/01 STRUCTURE VEHICLE DECK FR. 48-115
  - NUMBER 20326/02 STRUCTURE VEHICLE DECK FR. 115-175
  - NUMBER 20326/03 STRUCTURE VEHICLE DECK FR. 48-AF1
  - NUMBER 20327/02 STRUCTURE FRAMES 48-105
  - NUMBER 20331/00 AFT AREA STRUCTURE 60W. HANGSTER ZONE
  - NUMBER 20337/00 STRUCTURE VEHICLE DECK FR. 48-115
  - NUMBER 20337/01 FORE PEAK STRUCTURE BLOCKS B3-B5
  - NUMBER 20350/02 WELHOUSE DECK STRUCTURE AND BULKHEADS BELOW
  - NUMBER 20350/03 WELHOUSE DECK STRUCTURE AND BULKHEADS BELOW
  - NUMBER 20350/04 X. DECK STRUCTURE AND BULKHEADS BELOW

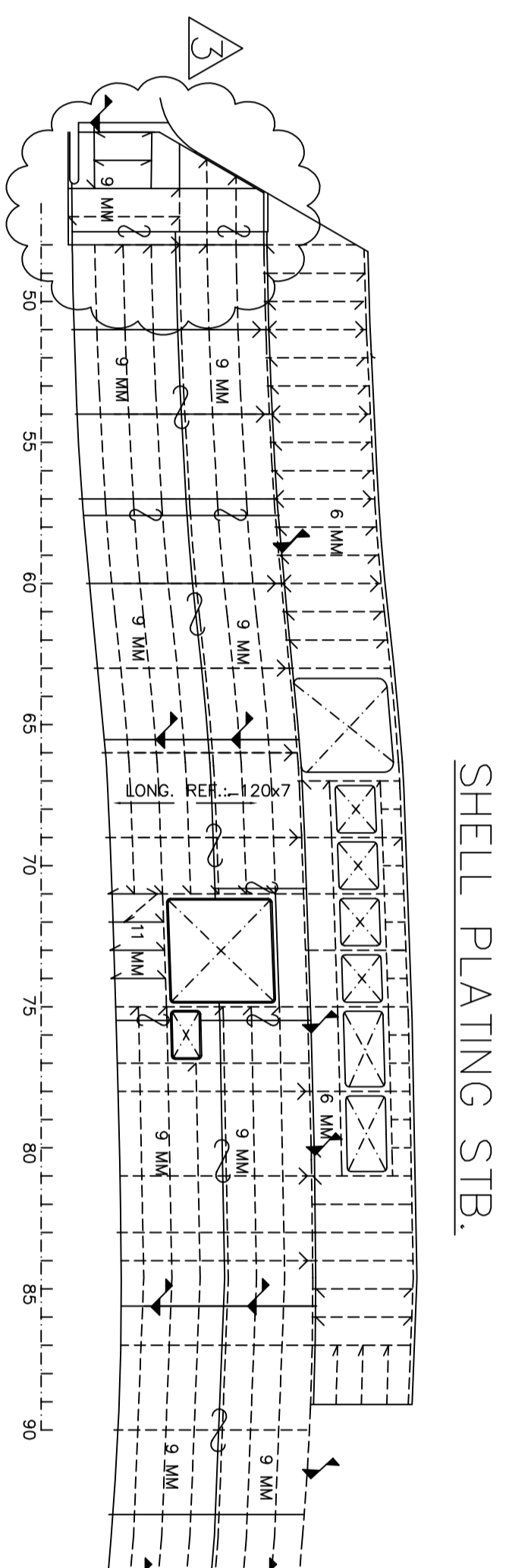
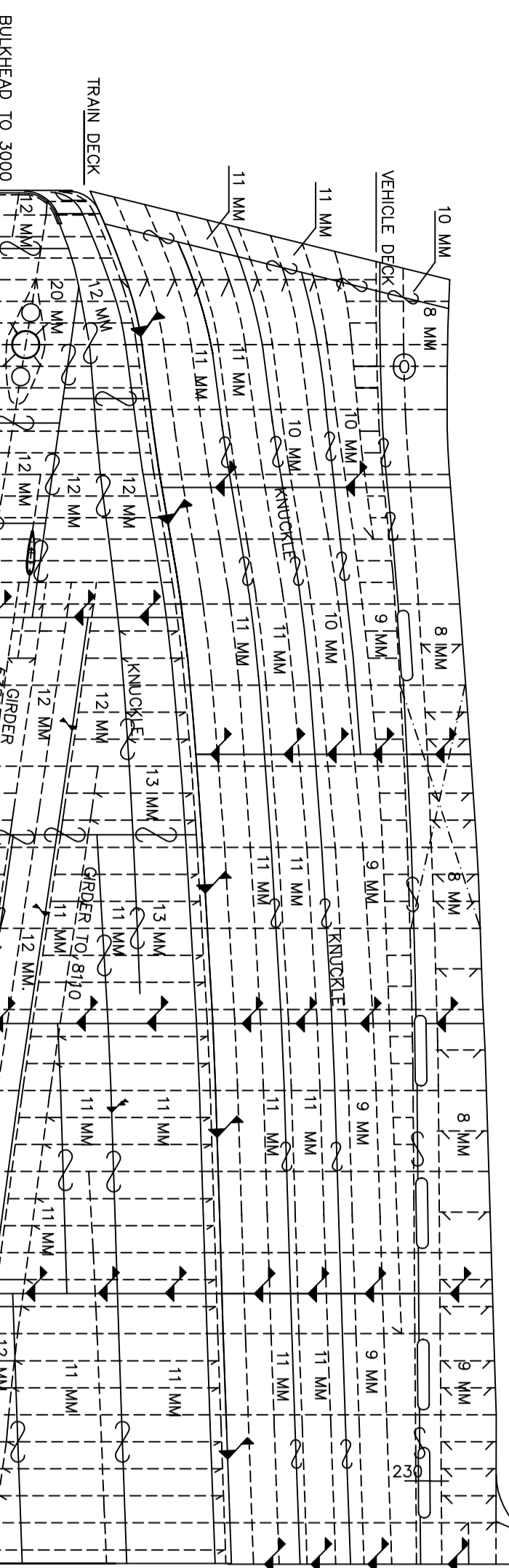
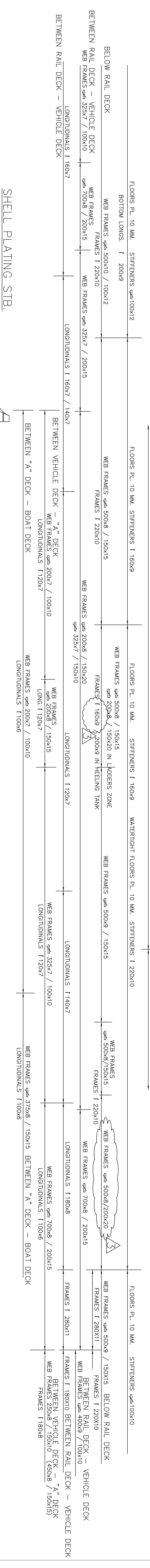
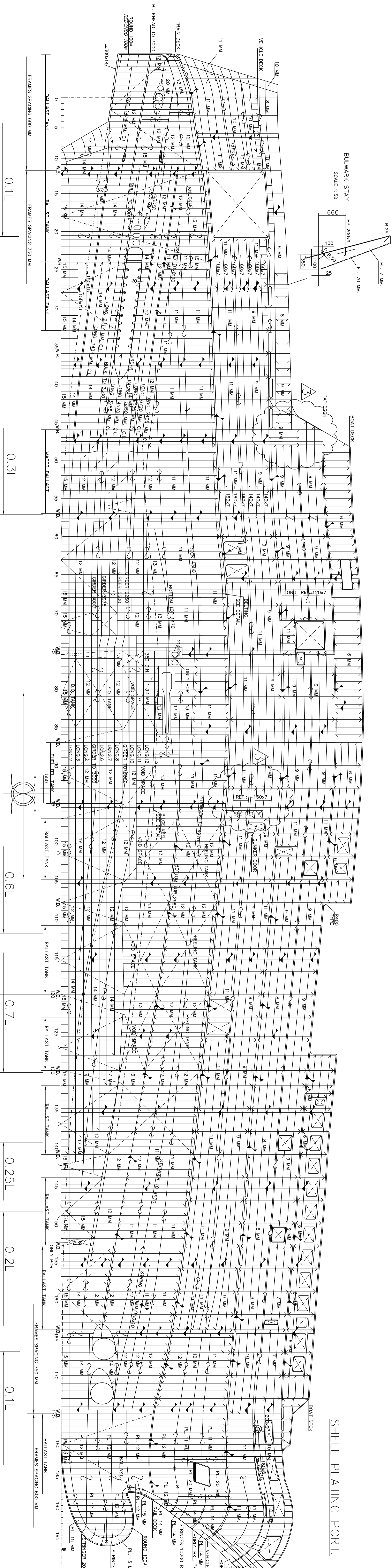
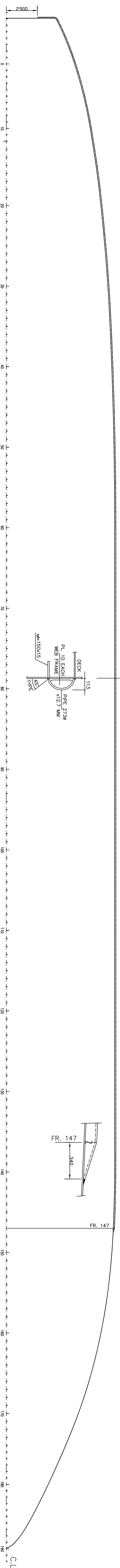
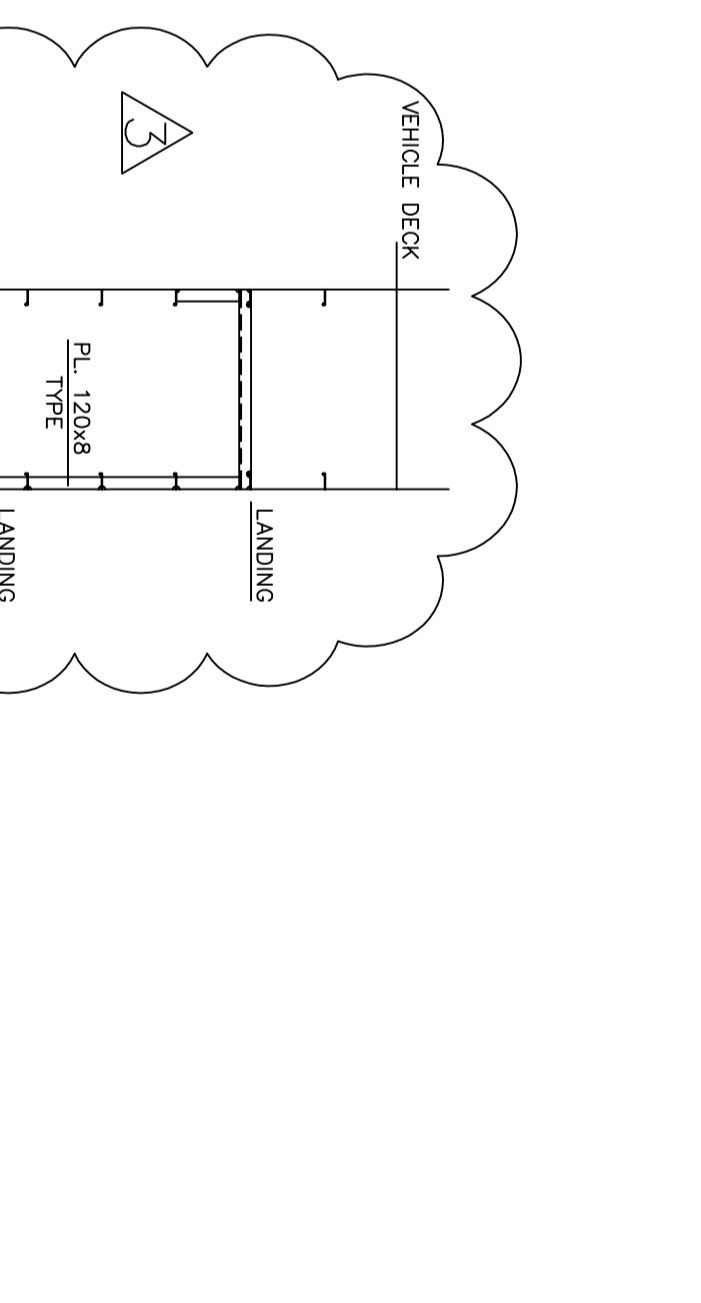
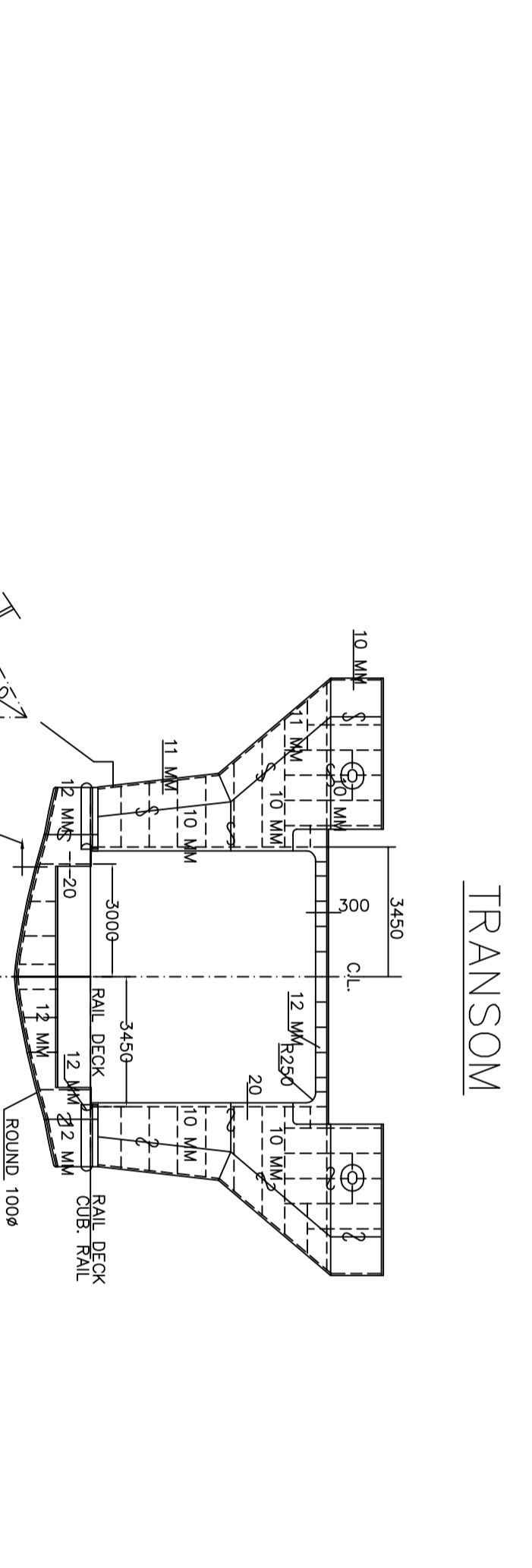
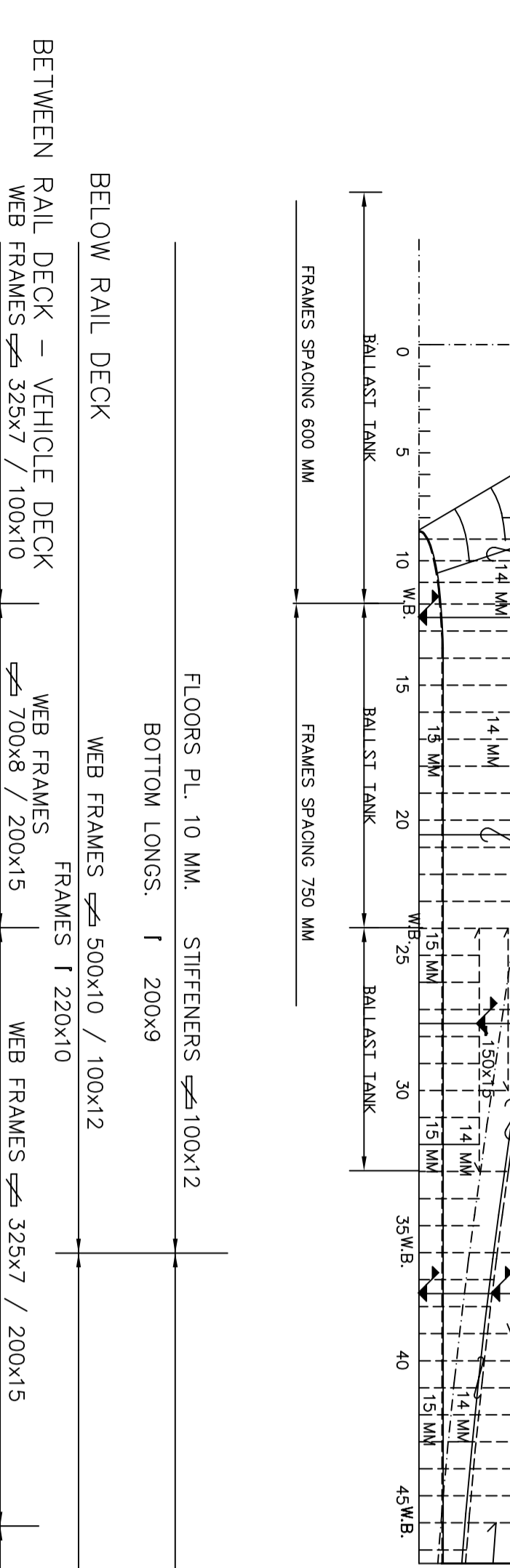

| REV.  | MODIFICACION | FECHA          | APROBADA |
|-------|--------------|----------------|----------|
| 0/007 |              |                |          |
| 1     | ACTUALIZADO  | M.C.S. NOV.97  |          |
| 2     | ACTUALIZADO  | L.P.P. DIC. 97 |          |
| 3     | ACTUALIZADO  | E.C.R. 23-4-98 |          |

REP. 1/1823

RAIL/FERRY 400

ASTILLEROS ESPANNOLES

H.J. BARBRAS S.A. VICO