



Special Report to claim 100% remaining available funding from Milestone 2

<p>Milestone description</p>	<p>Purchase and registration of a 2018 model electric campervan for use in New Zealand</p> <ul style="list-style-type: none"> • Confirmation of NI and SI itineraries and location for the installation of EV charging stations • Minimum of 20 EV chargers in any island and at least two locations in each island to comprise of multiple chargers
<p>Deliverable</p>	<p>A report that contains, as a minimum, the following contents:</p> <ul style="list-style-type: none"> • Descriptions and photographs of the 2018 model electric campervan purchased • Confirmation and registration for use in New Zealand • Descriptions of the NI and SI itineraries • The identified locations for the EV charging stations installations, and • Any other information that you believe EECA should be aware of.
<p>Funding Claim</p>	<p>Progress of Funding: \$16,394 out of \$30,000. Claiming remaining \$23k this period. As per discussion 5Oct, funding to be release upon receipt of this report.</p>
<p>Tasks delivered</p>	
<p>Description and photographs of the 2018 model electric campervan purchased</p>	<ul style="list-style-type: none"> • Nissan eNV200 purchased for internal crew use to test the electric experience of charging in NZ and to test the electric itineraries developed to support the longer-term motorhome build • See evidence as follows: publication covering the intent behind the project & a general vehicle review https://www.autocar.co.nz/commercial-reviews/2014-britz-nissan-env200-sleeper-van <div data-bbox="395 1016 1417 1366" style="text-align: center;">  <h2 style="margin: 0;">ELECTRIC SLEEPER: BRITZ NISSAN E-NV200</h2> <hr style="width: 30%; margin: 10px auto;"/> <p style="font-size: small; margin: 0;">TOURISM HOLDINGS LIMITED (THL) CREATED A PROTOTYPE NISSAN E-NV200 SLEEPER VAN SOLELY FOR ITS STAFF AND STAKEHOLDERS TO LEARN ABOUT THE ELECTRIC VEHICLE (EV) CAMPING EXPERIENCE.</p> <p style="font-size: x-small; margin: 0;">WORDS: ROBERT BARRY PHOTOS RB</p> </div> <ul style="list-style-type: none"> • See evidence as follows: photos of the vehicle (inside and out) on the road in test by <i>thl</i> crew <div data-bbox="325 1440 1453 1720">  </div>
<p>Confirmation and registration for use in New Zealand</p>	<ul style="list-style-type: none"> • See evidence as follows: Vehicle was seen by Richard Briggs 6th September while on the road testing the North Island Itineraries, along with COF and rego from vehicle <div data-bbox="539 1800 1262 2045" style="background-color: black; width: 100%; height: 100%;"></div> <div data-bbox="1278 1977 1374 2024" style="border: 1px solid red; padding: 2px; display: inline-block;">9(2)(a)</div>

Description of the NI and SI itineraries

- Britz have created a beautiful website to capture the electric vehicle motorhome proposition, this can be viewed on www.BritzEV.com with full itinerary descriptions covering both the North and South Island along with links and visuals displaying all relevant day and overnight charging requirements to successfully cover the route
- See evidence as follows: North (Coastal Loop) and South Island Itineraries

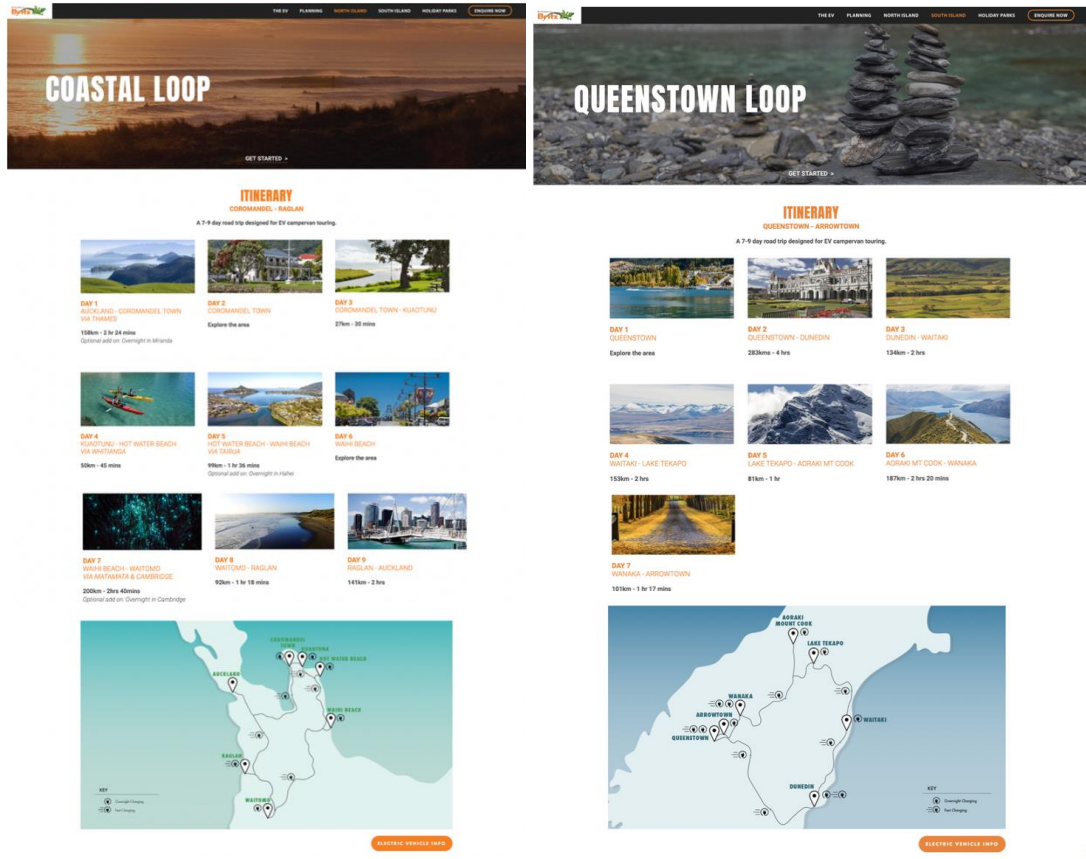

- See evidence as follows: Example itinerary days for Day 1-3 North (Coastal Loop) Itineraries

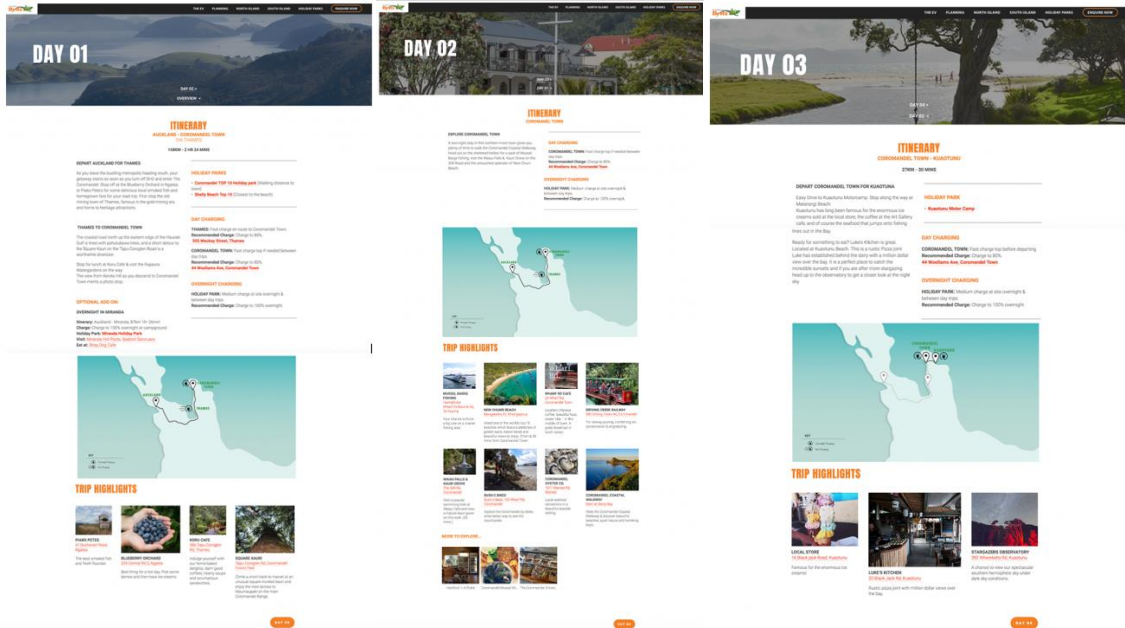

The identified locations

- 19 locations have been identified for charging stations to be installed supporting the BritzEV itineraries along with 11 additional holiday parks being approached to support the itineraries

for the EV charging stations installation

as optional add-ons for travel. 80+% of these locations have committed to double head charging units

- See evidence as follows: the below North and South Island visuals are represented on www.BritzEV.com website indicating all the locations for EV charging stations that will be installed as a part of this EECA funding project.



- See evidence as follows: optional addons holiday parks are represented on the website as follows, along with an example working list between HPNZ, thl and ChargeMaster and example indication from Fergus, Chair at HPNZ on purchase confirmations coming in & master record of confirmations for purchase



DAY 1
AUCKLAND - COROMANDEL TOWN
VIA THAMES

158km - 2 hr 24 mins
Optional add on: Overnight in Miranda

Park Name	Additional South Island Parks to consider
Arrowtown Holiday Park	
Cambridge TOP 10 Holiday Park	Geraldine TOP 10 Holiday Park
Coromandel TOP 10 Holiday Park	Timaru TOP 10 Holiday Park
Glenavys Waitaki River Motor Camp	Alexandra Holiday park
Glentanner Park	Omarama TOP 10 Holiday Park
Hahei Holiday Resort	Millars Flat Holiday park
Hot Water Beach TOP 10 Holiday Park	
Lake Tekapo Motels & Holiday Park	
Leith Valley Holiday Park & Motels	Additional North Island to consider
Miranda Holiday Park	
Queenstown Holiday Park & Motels Creeksyde	Rotorua TOP 10 Holiday Park
Raglan Kopua Holiday Park	Taupo DeBretts Spa Resort Taupo
Shelly Beach TOP 10 Holiday Park	Mt Maungauī Beachside Holiday Park
Waihi Beach TOP 10 Holiday Resort	Papamoa Beach Resort
Waitomo TOP 10 Holiday Park	Harbourside Holiday Park
Wanaka Kiwi Holiday Park & Motels	Mercury Bay Holiday Parks
Whangapoua Holiday Park	
Kuaotunu Camp Ground	
Queenstown TOP 10 Holiday Park	

Hahei



Fergus Brown <fergus@holidayparks.co.nz>

Rebecca Agent; Nigel Broomhall
Thursday, 11 October 2018 at 8:24 AM
[Show Details](#)

You replied to this message on 11/10/18, 12:43 PM.

Hahei Holiday park has confirmed and will go for the 2a option. Getting details of if it is 1 or 2 phase

Park Name	Phone	Main Contact	Main contact #	Comments on purchase	Commitments
Arrowtown Holiday Park	(03) 442 1876	Erna		will purchase	tbc
Cambridge TOP 10 Holiday Park	(07) 211 6289	Caron Steffert	0275 300 489	purchase	2a 3phase
Coromandel TOP 10 Holiday Park	(07) 866 8830	Caron Steffert	0275 300 489	purchase	2a single phase
Glenavys Waitaki River Motor Camp	03 6892856	Anne & Joe Lomas	03 6892856	purchase	2a Single phase
Glentanner Park	(03) 435 1855	Helen Ivey	03 435 1855 -027 2000353	purchase	5 x 2a 3 phase
Hahei Holiday Resort	(07) 866 3889	Grant Kilby	0275301790	waiting on response	2a phase TBA
Hot Water Beach TOP 10 Holiday Park	(07) 866 3116	Grant Webster	0276901163	Argentina	2a single phase

We hope this satisfies requirements against EECA 03-149 agreement.