

# Manurewa Safety Improvements - Area 2



## Notification Letter for – Coxhead Rd, Thompson Tce, Kirton Cres, Mountfort St, Morrin St, Claymore St, William Ave, Weymouth Rd, Oconnell St

### Construction details

Auckland Transport will soon be carrying out road safety improvements on or near your road – Coxhead Rd, Thompson Tce, Kirton Cres, Mountfort St, Morrin St, Claymore St, William Ave, Weymouth Rd, Oconnell St.

Auckland Transport has engaged Fulton Hogan to deliver this work in your area, which involves installing:

- Speed humps & cushions
- Speed table and zebra crossings
- Roundabouts
- Intersection upgrades
- Street lighting

During work hours large machinery will be operating in the area. Please follow the temporary traffic management, which has been put in place to protect your safety and our crews.

Please take care around works. We apologise for any inconvenience and appreciate your patience as we complete this work.

### Contact details

**For construction enquiries, please contact:**

**Fulton Hogan:** Jessica Mani  
Jessica.mani@fultonhogan.com  
0800 947 007

**For all other queries, please contact:**

**Auckland Transport:**  
(09) 355 3553  
[projects@at.govt.nz](mailto:projects@at.govt.nz)

**For more information about the project:**

[at.govt.nz/area2manurewa](https://at.govt.nz/area2manurewa)

<b>Scheduled start date</b>	1 <sup>st</sup> February 2022 Please note that in the event of bad weather, the start date / duration of this project may change.
<b>Work hours</b>	Day work hours are from 7am – 7pm If night work is needed on your road, you will be notified.
<b>Duration</b>	1 <sup>st</sup> February ~ 31 <sup>st</sup> March 2022
<b>Traffic management</b>	During work hours, temporary traffic management will be in place. This will change as work progresses. This will include: <ul style="list-style-type: none"><li>• Stop / Go operation</li><li>• Contra-flow operation</li><li>• Road closures</li><li>• Traffic detours</li><li>• Parking restrictions</li><li>• Driveway access restrictions</li></ul> During work hours, traffic controllers will be on site to assist pedestrians and vehicles where required. Please follow all traffic management signage to navigate safely around the worksite.
<b>Street parking</b>	Prior to work starting, cones and no parking signs will be placed on site and remain in place until work is complete.
<b>Driveway access</b>	Driveway access will be restricted at times. Traffic controllers will be on site to assist residents where required. Please expect some delays when machinery is working immediately in front of your driveway. If access restrictions are in place for long periods of time or overnight, residents will be notified individually by a knock on the door or notice in their mailbox.
<b>Pedestrian access</b>	Pedestrian access will be maintained. Please take care when walking in the area. Traffic controllers will be on site to assist pedestrians where required.
<b>Bus stops</b>	During this work, some bus stops will be closed or relocated. Please visit <a href="https://at.govt.nz/bus-train-ferry/service-announcements/roadworks-affecting-public-transport/">https://at.govt.nz/bus-train-ferry/service-announcements/roadworks-affecting-public-transport/</a> for further details.
<b>Noise/ Dust/ Vibration</b>	At times, there may be an increase in noise, dust and vibration. However, every effort will be taken to keep this to a minimum.

Please refer to the following page for map on location of works.





**Long-Term  
Closures:**  
24/7 full closures.  
Please follow detour  
signs

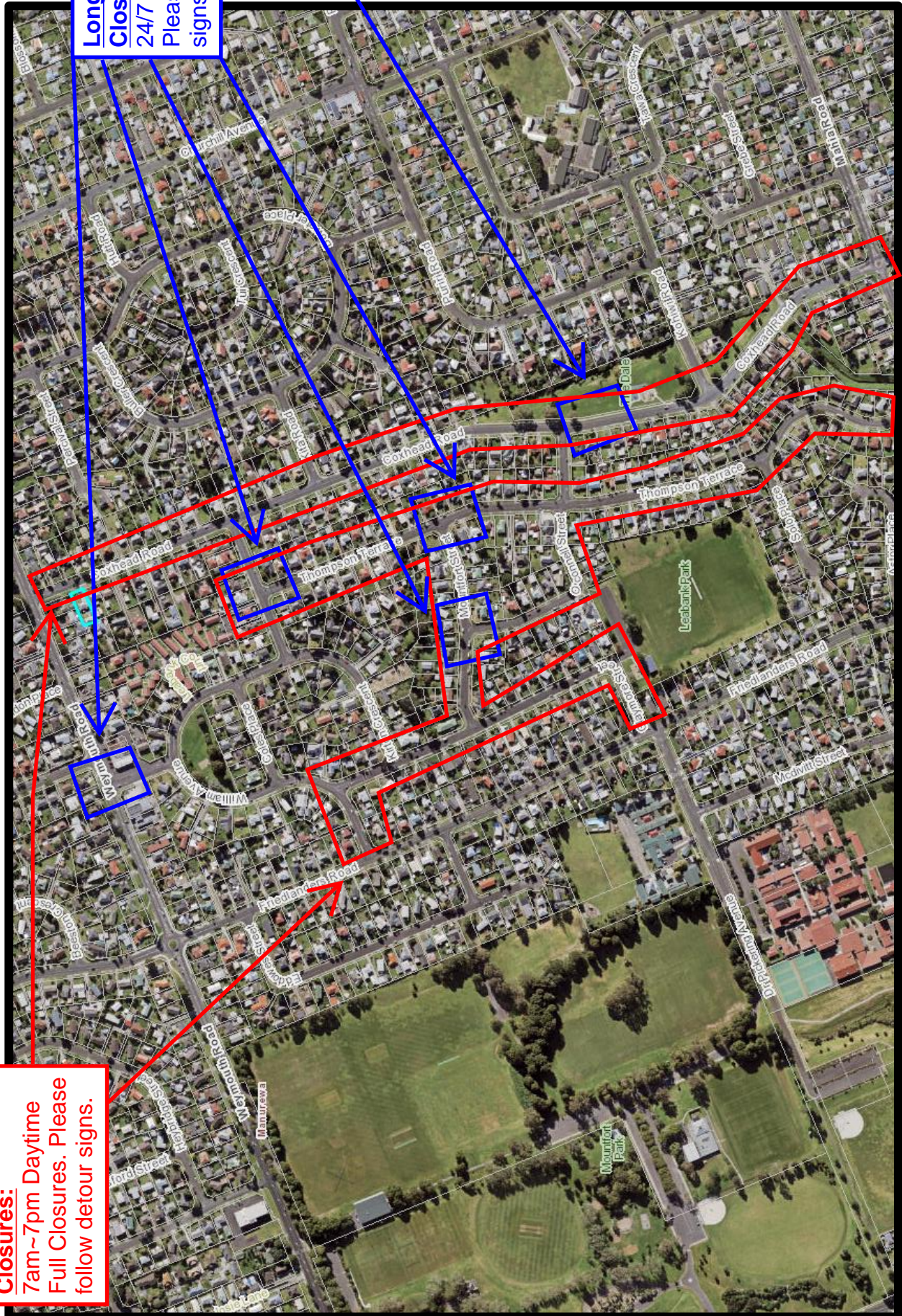

**Short-Term  
Closures:**  
7am~7pm Daytime  
Full Closures. Please  
follow detour signs.